

Mammography Locations

Airdrie

204, 836 1st Ave NW
Airdrie, AB T4B 0V2

Cambrian

100 & 201, 2000 Veterans Place NW
Calgary, AB T3B 4N2

Southport

A8, 10333 Southport Rd SW
Calgary, AB T2W 3X6

Beddington

200, 8120 Beddington Blvd NW
Calgary, AB T3K 2A8

Seton

116 & 212, 3883 Front Street SE
Calgary, AB T3M 2J6

Uxborough

200, 60 Uxborough Pl NW
Calgary, AB T2N 2V2

Additional Services

Biopsies & Aspirations
Bone Mineral Densitometry
Maternal Fetal Medicine
Fetal Echocardiogram
Pediatric Ultrasound
Obstetrical Ultrasound
Pain Management
Liver Disease Screening*

MRI
X-Ray
Prostate*
Echocardiogram
General Ultrasound
Nuclear Cardiology
Nuclear Medicine

*Service requires a referral from a specialist.

EFW Radiology

w: EFWRad.com | p: (403) 541-1200 | f: (403) 210-8377

Let's Get Social @efwradiology



Breast Cancer Screening

Referrer Resource

EFW Radiology

Exceptional Imaging Since 1969

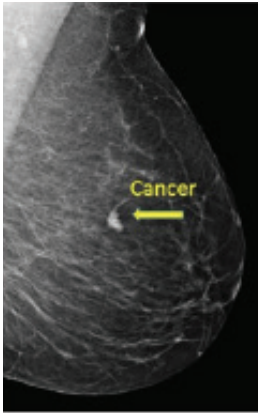

Fatty Breast

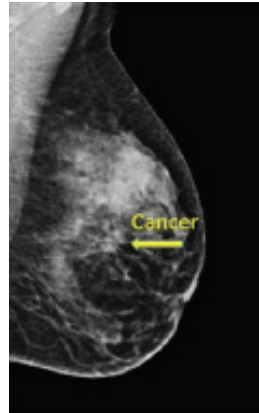

Dense Breast

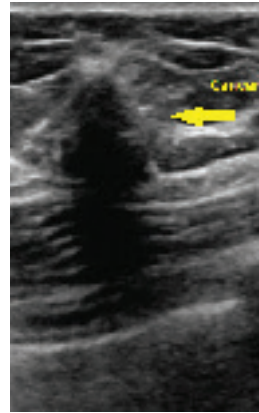

Ultrasound

EFW Radiology's Comprehensive Breast Imaging Services

- Screening Mammography
- Diagnostic Mammography
- Breast Ultrasound
- Breast MRI
- Newest technology with ergonomic paddles for patient comfort
- iCAD Second Look® for enhanced breast cancer detection
- Breast Density Assessment on every mammogram
- Automated Whole Breast Ultrasound (AWBU) for dense breasts
- Ultrasound-guided breast biopsy

What to expect for you and your patient

Your patient will receive a result letter delivered via Canada Post following their screening mammogram. If they require additional imaging, our office will contact the patient directly to make those arrangements. Diagnostic mammogram and additional imaging results are typically discussed with the patient at the time of that appointment. Your office will receive faxed results usually between 3-4 business days. Patients with an extensive commute (over an hour) to our clinics will usually receive their results prior to leaving the clinic.

Screening vs. Diagnostic

Refer for a **Screening Mammogram** when there are no concerns and a **Diagnostic Mammogram** if there are concerns (i.e. lump present).

The EFW Advantage

- Warm, welcoming and supportive environment for all patients
- Timely and efficient booking
- Knowledgeable specialist team

- Service in Calgary & Area
- Complimentary parking
- Accessible Facilities

Indications to Refer

- Over 45 years of age
- Family history of breast cancer
- Lump, thickening or swelling in the breast or axilla
- Focal pain in the breast or axilla

- Irritation or dimpling of the breast skin
- Nipple changes, i.e. retraction, flaky skin
- Nipple discharge (other than milky)

Please complete the "Breast Imaging" section of the *EFW General Diagnostic Imaging* requisition form and fax to **(403) 210-8377**.

Running low on requisition forms? Scan the below QR code to request more **complimentary** requisition pads.



Scan the below QR code for more breast cancer screening resources



Dr. Brisson | MDCM, FRCPC

Physician Relations Advisor Board Member
Doctor of Medicine and Master of Surgery, McGill University
Breast Imaging EFW Radiologist

EFW Radiology is proud to be a part of the Alberta Breast Cancer Screening Program.

EFW Radiology

Exceptional Imaging Since 1969